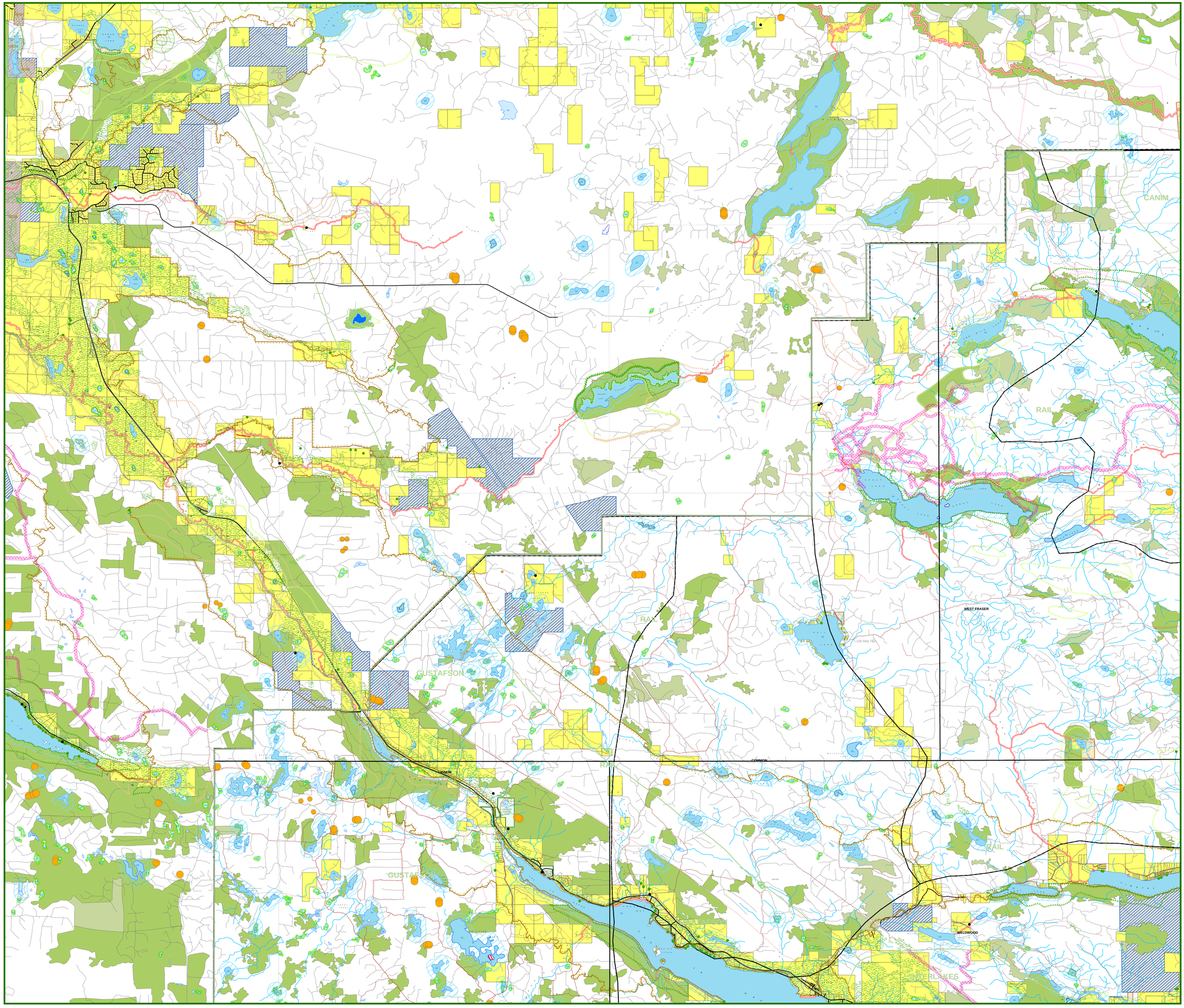

BCTS
BC Timber Sales
Kamloops

100 Mile House Forest District
Forest Stewardship Plan
Forest Development Unit Map
Map 10

Operational Data

FSP Development Unit

The BCTS Forest Development Units for 100 Mile House follow the Cariboo Chilcotin Land Use Plan (CCLUP) units. As the CCLUP units vary in size and shape and would be difficult to map consistently at one scale, the FSP maps are broken down into logical mapsheet areas.

Forest Development Unit (CCLUP)

Access Management

Transportation

- Airstrip
- Main Road or Highway
- Gravel or Unimproved Road
- Trail
- Rail Line

FSP Excluded Areas

- Private Land (Surface)
- Indian Reserves
- Community Forests
- Woodlots
- Parks and Protected Areas
- Goal 2 Protected Areas

Resource Management

- Licencee Operating Areas
- BCTS Operating Area boundary
- Ungulate Winter Range
- Wildlife Habitat Area
- Community Watershed
- Recreation Sites/Reserves

Scenic Areas

- M
- P
- PR
- R
- Birch Areas for First Nations
- Grassland Benchmark Area
- Community Areas of Special Concern
- Buffered Trails

OGMA

- Permanent
- Transitional

Caribou

- Modified Harvest
- No Harvest

Grizzly Bear Habitat

- Very High
- High
- Moderate

Special Sites

- Growth and Yield (All)

Water Licences

- Active Application
- Active Application Licence
- Inactive
- Active Licence

Hydrography

- Streams
- Critical Fish Habitat
- Lakeshore Management Zone
- Riparian Management Zone
- Riparian Reserve Zone
- High Value Wetlands for Moose

Lake Management Classes

- General
- Quality
- Refugium
- Wilderness Fisheries

N
W E
S

1:50,000

0 500 1,000 2,000 3,000 4,000 Meters

BCTS
BC Timber Sales
Kamloops

FSP prepared by
BC Timber Sales Planning Section
Kamloops Business Area

Date: Apr 05, 2012